

# Project Profile

**Aloft Hotel | Redmond, WA  
Hospitality**

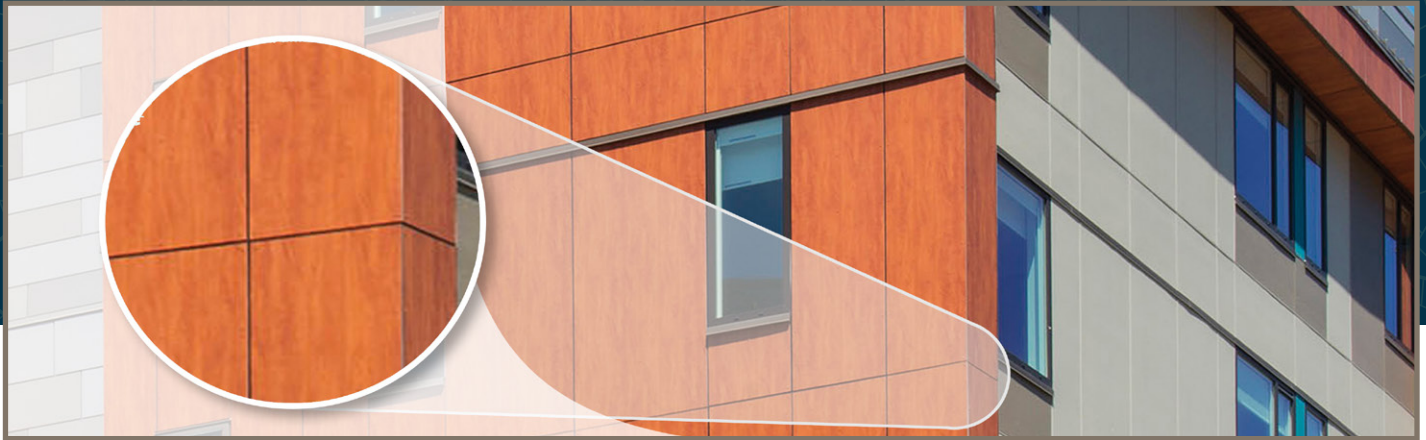

## Project Details

Over 230 Stonewood Architectural Panels accent the state of the art Aloft Hotel in Redmond, WA.

The northwestern inspired building, designed by Ankrom Moisan, features textured tiles, exposed concrete, and patterned wall coverings that flawlessly complement the clean architectural lines of the Stonewood panelized façade. Architects opted for an inviting woodgrain design to reveal textures reminiscent of lush, deciduous forests.

The six-story Aloft Hotel will include five levels of wood framing over three levels of concrete structure, and is the first Aloft hotel in the Puget Sound region.

## Panel Overview

Application	Exterior
No. of Panels	233
Fasteners	Matching Fasteners



### Contractor/Installer:

**Axiom Construction  
& Consulting LLC**  
1841 Front St  
Lynden, WA 98264

### Representative:

**Todd Johnson**  
Façades Northwest  
2508 Wedgewood Court SE  
Olympia, WA 98501

### Architect:

**Ankrom Moisan**  
1505 5th Ave  
Suite 300  
Seattle, WA 98101