

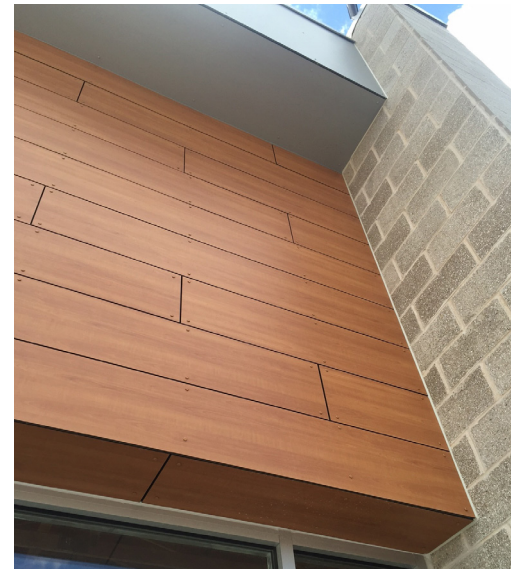

STONEWOOD™
ARCHITECTURAL PANELS

Project Profile

Chipotle | Boise, ID
Commercial Building



Project Details: Chipotle

Over 200 Stonewood Architectural panels in warm woodgrains and clean abstract designs were installed on the exterior of the Chipotle restaurant in Boise, Idaho. This is the first Chipotle restaurant in east Idaho.



Panel Overview

Application	Exterior
Sizes	8mm, 24" x 96" & 48" x 96"
No. of Panels	212
Fasteners	SFS color matched
Attachment Substrate	North Clad EF aluminum
Color	Woodgrain and Abstract designs

Representative:

Preston Rudderow
Exterior Technology Systems
Anchorage, AK
907-677-6817

Contractor:

Radix Construction
16 12th Ave, Suite 102
Nampa, ID 83651

Installer:

Exterior Concepts LLC
601 E 44th #8
Garden City, ID 83714

Architect:

BRS Architects
1010 S. Allante Place
Suite 100
Boise, ID 83709